SeaBreeze II Shower Combo

Model # 1088-BN-RIV, 1088-BN-1.8GPM-RIV, 1088-CH-RIV, & 1088-CH-1.8GPM-RIV

Specification Sheet

297 Anna St. | Watsonville, CA 95076
831.724.7300
www.PulseShowerSpas.com

TECHNICAL INFORMATION
- Finishes: Brushed Nickel or Chrome
- Fixtures: Brushed Nickel or Chrome
- GPM: 2.5 or 1.8

PRODUCT FEATURES
- Surface mounted and pre-plumbed
- 8 inch rain showerhead
- 3 function handshower
- Showerhead and handshower can be used separately or simultaneously
- Brass diverter easily switches functions
- Adjust height of handshower with integrated brass slide bar
- Includes Tru-Temp Mixing Valve

NOTES
- Measure your actual product for rough-in details
- Install this product according to the installation instructions
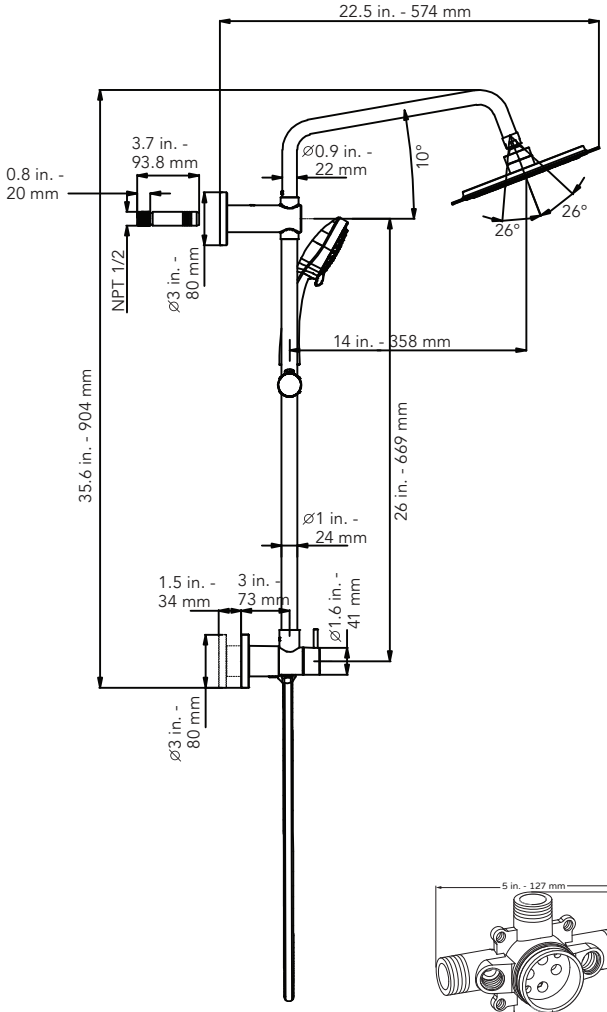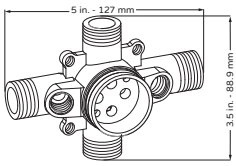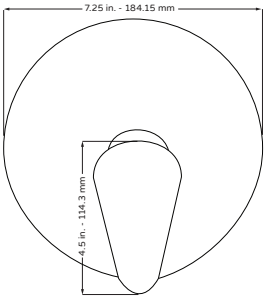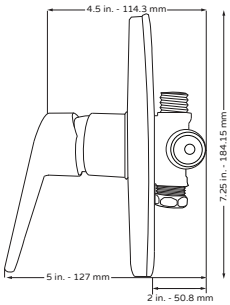
WARRANTY
- Lifetime Limited Warranty